

HALSALL NEWS



November 2014

CHURCH CLEANING ROTA FOR NOVEMBER / DECEMBER 2014

2nd Nov	A Critchley K Orrit	P Waterworth S Waterworth	K Twist		
16th Nov	P Carr A Grimshaw	E Houlgrave J Showering	E Carr S Lloyd		
30th Nov	B Knowles K Mudd	E Wroe S Jessop	J Quinn		
14th Dec	E Banks L Wilkinson	N Harbinson C Meehan	M Webster D Backhouse		C Parry
28th Dec	A Critchley K Orrit	P Waterworth S Waterworth	K Twist		

DECEMBER 2014 / JANUARY 2015 MAGAZINE

Closing date for Articles; MONDAY 17TH NOVEMBER 2014

Contributions by Email only to the editor

Chris Birks at

enquiry@4cornersdesign.co.uk

Closing date for Adverts: FRIDAY 14TH NOVEMBER 2014

dianemarsh60@gmail.com

WHY NOT ADVERTISE IN HALSALL NEWS ?

FULL PAGE	£32 per month (£234 per annum)
HALF PAGE	£20 per month (£127 per annum)
QUARTER PAGE	£14 per month (£65 per annum)

There are 10 issues of Halsall News a year

To advertise please contact Mrs Diane Marsh

74 New Street Halsall Tel 01704 841079

Email; dianemarsh60@gmail.com

**Please enquire if you wish to reserve the back or
centre pages for your advert.**

THE PARISH CHURCH OF ST.CUTHBERT, HALSALL

Rector

The Revd Paul Robinson

The Rectory

Church Lane

Lydiate

L31 4HL

Phone: 0151 526 0512

Email: frpaul.robinson@btinternet.com

Parish Surgery: Anyone wishing to arrange a Baptism or Wedding should ring the Rector's Secretary to make an appointment. The phone number of the office is 0151 526 2292 and the office is staffed Monday-Wednesday 9.00am—1.00pm or you can email at:

stthomassteph@btinternet.com

The Sick: This parish is committed to the care of the sick. Names of those in need of this ministry, either at home or in hospital, should be given to Paul. The Blessed Sacrament (Holy Communion) is reserved in church and can be taken to the housebound or ill. Holy Oil is also kept for the anointing of the sick.

The Dying: Paul can be contacted at any time of the day or night in order to minister to the dying.

Support Our Soldiers is a charity who send Shoe Boxes to our troops in Afghanistan and raise monies to help injured troops and their families. Their campaign is an all year round one. If you would like to know more about this charity they can be contacted by e-mail at fundraising@soldierscharity.org

**HALSALL PARISH COUNCIL
WE MEET 2ND WEDNESDAY EACH MONTH
AT ST AIDANS & THE MEMORIAL HALLS ALTERNATELY
PLEASE SEE NOTICE BOARDS FOR DETAILS**

PARISH COUNCILLORS

Brian Young	01704 840091	Chairman
David Corfield	01704 840705	Vice Chairman
Sylvia Corfield	01704 840705	
Ray Brookfield	01704 840180	
Barry Critchley	01704 840141	
Doreen Stephenson	01704 840635	District Councillor
John Stephenson	01704 840635	
David Bridge	01704 840504	
James Edward Park	01704 841148	
David Jessop	01704 840888	
Dave Bond	07837787525	Parish Clerk

THE CHURCH OF ST CUTHBERT, HALSALL

Rector	The Rev Paul Robinson	0151 526 0512
Church Wardens	Malcolm Serjeant	01704 841 604
	Brian Heaton	01704 841471
P.C.C. Secretary	Edward Carr	01695 423 817
P.C.C. Treasurer	Colin Throp	01704 841 281
Organist	Edward Carr	01695 423 817

OTHER USEFUL TELEPHONE NUMBERS

Gas Emergencies	0800 111 999
Norweb	0800 195 4141
Manweb	0845 272 2424
Police Contact [non urgent]	0845 1253545
Local Police Officers	01695 424000
Police Mobile No	07912 052484
Street Lighting Fault Reporting Line	0845 053 0011
Fire Safety Helpline	0800 169 1125

Can't get to the bus? ...We'll come to you!



CONNECTING PEOPLE PLACES COMMUNITIES SERVICES

West Lancashire
DIAL A RIDE

Booking & Information:
01704 893373

A service for anyone who cannot use public buses because of disability, age or rural isolation.

Our **door to door services** will take you anywhere in West Lancashire*.

Dial-a-Ride services are supported by Lancashire County Council and West Lancashire Borough Council.
*Services subject to availability. West Lancashire Dial-a-Ride is registered with the Financial Services Authority as an exempt charity No. 23786R





Sunday Services in the United Benefice

Sunday 2nd November—All Saints Sunday

8.00am	BCP Holy Communion	St Thomas'
9.30am	BCP Communion + Hymns	St Cuthbert's
11.15am	CW Sung Eucharist + Baptism	St Thomas'
6.00pm	United Benefice All Souls Service	St Thomas'

Sunday 9th November—Remembrance Sunday

8.00am	BCP Holy Communion	St Thomas'
10.15am	Remembrance Service	St Cuthbert's
10.45am	Remembrance Service	St Thomas'

Sunday 16th November—2nd before Advent

8.00am	BCP Holy Communion	St Thomas'
9.30am	BCP Communion + Hymns	St Cuthbert's
11.15am	CW Sung Eucharist	St Thomas'

Sunday 23rd November—Christ the King

8.00am	BCP Holy Communion	St Thomas'
9.30am	Family/Parade Eucharist	St Cuthbert's
11.15am	Family Eucharist	St Thomas'

Sunday 30th November—Advent Sunday

10.30am	United Benefice Eucharist	St Thomas'
---------	---------------------------	------------

Mid-Week Eucharists in the United Benefice

Wednesday 5th Nov	10.00am	St Cuthbert's Church
Wednesday 12th Nov	10.00am	St Cuthbert's Church
Wednesday 19th Nov	NO SERVICE	
Wednesday 26th Nov	10.00am	St Cuthbert's Church

**ST CUTHBERT'S CHURCH
INVITE YOU TO
COME AND JOIN US FOR
OUR NEXT**

Family Eucharist Service

on

Sunday 22nd November 2014

at

9.30 am for Refreshments

(Available from 9.15am)

9.45am Service begins

A Fun Service for ALL the Family



SPRINTMOVE LTD.



Man and Van for Hire

Removals/Deliveries/Collections

Full or Part Loads/Single Items

Business Deliveries/Multidrop Work

Local & long distance work undertaken.

Covering Southport, Ormskirk, Preston, Liverpool,
and all the North West.

Call Alan: 07947 199 329

E-mail: sprintmoveltd@gmail.com

Website: www.sprintmoveltd.co.uk

71 Segars Lane, Ainsdale, Southport, PR8 3JG

SPRINTMOVE LTD.



Waste Removal Service (Licenced Waste carrier)

House, Flat/Apartment, Office, Loft, Basement,
Fire and Flood clearance. Tyre disposal.

Sheds dismantled and removed.

Business waste and builders waste removed.

Anything Considered.

Covering Southport, Ormskirk ,Preston, Liverpool, and surrounding
area.

Call Alan: 07947 199 329

E-mail: sprintmoveltd@gmail.com

Website: www.sprintmoveltd.co.uk

71 Segars Lane, Ainsdale, Southport, PR8 3JG

The Reader Writes...

I don't get a daily newspaper. I listen to the news on Radio 4 most days when travelling to and from work, and I watch at least one of main news TV broadcasts each day.

There has been a lot of bad/worrying/scary news as I write this. Ebola has been causing alarm with over 4,000 deaths, cases in Spain and America, and suspected cases in Macedonia, Brazil and Australia. Screening has been introduced at some UK airports.

Islamic State (ISIS) has been in the news for some time now with their relentless campaign of terror. We have heard reports of hostages being murdered and ISIS (with 20-30,000 fighters) have seized control of major parts of Syria and Iraq. The Syrian border town (with Turkey) of Kobane has been the scene of a major onslaught.

Given all of this, I can see why some people avoid the news! It can be alarming.

One of the great "problems" of our faith is, given what I have described, how we can believe in God. Put simply, how can a loving God allow suffering? (What CS Lewis called "the problem of pain"). Greater minds than mine have wrestled with this and if you thought I could give you a neat, tidy answer, you are about to be disappointed.

I would offer you two thoughts though:

1. A faith that has all the answers is not faith. As St Paul writes "Now we see as through a mirror darkly". In the face of mystery the Christian must let God be God, as hard as that is.
2. The artist Charlie Mackesy describes how he could not believe in God because of suffering, especially among those in developing countries. He then spent some time in Africa among impoverished people, whose lives were very hard and realised that this community was Christian despite all this. And if their suffering didn't prevent them from believing in and serving God, then neither could he use their suffering as a reason to reject God.

Here's hoping for some happier news, and the faith to deal with whatever is reported.

Best Wishes, your Reader David



**CAROL SINGING AT TESCO SOUTHPORT
THURSDAY 11TH DECEMBER 2014
FROM 7.00PM TO 8.00PM**

Volunteers are requested to join with St Cuthbert's choir in this fund raising event.

**If you feel you can sing or even hold a collection tin please contact Edward Carr on
01695 423817**

It is proposed to have 2 short practices at approximately 10.30am after the Sunday morning services on 30th November and 7th December.



**PLEASE SUPPORT THIS
EVENT**

NEWS FROM YOUR PARISH COUNCIL

PROJECTS

Work on repair of walls either side of Memorial Gates will be completed in time for Remembrance Sunday

PLANNING APPLICATIONS

2014/0935/FUL - 44 New Street - Replacement windows and door to existing front porch.

2014/0985/FUL - Malt Kiln Barn Halsall Road - Demolition of existing garage/gym/conservatory with first floor guest suite and replacement on existing footprint with sensory facility comprising therapy pool/gym/therapy room and two guest bedrooms.

<http://www.westlancs.gov.uk/planning.aspx>

P.A.C.T. (Police And Communities Together) Meetings

Meetings are held in Haskayne Village Hall 109 School Lane with public participation.

For information and the latest news visit:

<http://www.lancashire.police.uk/neighbourhood/halsall>

PARKING

Can all residents please ensure when parking not to obstruct pavements or park in bus lay-bys. Pedestrians with prams and wheelchair users need to be able to use the pavement and you should allow enough room when parking to enable them to do so.

REPORT ATTEMPTED CRIME AND SUSPICIOUS ACTIVITIES

A number of thefts have been reported recently and one involved a vehicle with the registration number WR51 PFK - the police have asked the Council to remind residents to report attempted crimes, even if this results in no loss to anyone and please let them know if you spot this vehicle.

If you observe anyone acting suspiciously (including possible bogus callers) or if you are uncertain as to whether you should be reporting something dial 101 to let them know so that the police can take preventative action if necessary.

NEWS FROM YOUR PARISH COUNCIL Continued

HGV Traffic using the Moss Roads

Please note that following complaints and enquiries from members of the public about increased volumes of heavy goods vehicles using the moss roads the Parish Council in conjunction with your local Borough and County Councillor are investigating the problem and will be trying to ensure that restrictions are placed upon the movement of HGVs to force them to use main roads.

Parish Council Meetings

The next meeting will take place on Wednesday 12th November 2014 at 7.30 p.m. in Memorial Hall, Halsall Road, Halsall.

Please note: If you wish to make audio or video recording, or take photographs of the meeting please phone Dave Bond, Parish Clerk on 01704 534090 or email davebondhpc@aol.com in advance of the meeting so that this can be arranged in an organised manner in order to minimise any disruption.

Contact Dave Bond, Parish Clerk on 01704 534090 or email davebondhpc@aol.com in advance of the meeting to seek permission.

A full list of Councillors and contact numbers can be found toward the front of the magazine.

The Parish Council Website www.halsallparish.com includes agendas and minutes of previous meetings.

INVITATION TO
Join Halsall Parish Council for refreshments after the
Remembrance Sunday Service

Sunday 9th November 2014 at circa 11.30 a.m.at
the Memorial Hall, Halsall Road.

Everyone is welcome – please join us

Continued overleaf

NEWS FROM YOUR PARISH COUNCIL Continued

HOPE FOR A SHIRDLEY HILL BUS SERVICE

The PC is aiming to solve Shirdley Hill's isolation by the re-direction of Arriva's 300 bus service and are for asking for residents support an appeal to Cllr Fillis for a replacement service as a matter of urgency.

At the Three Tier Forum Cllr Fillis (Portfolio Holder for highways and transport for Lancashire CC) announced he had a number of small buses that he was thinking of putting into to service for isolated communities.

At a recent meeting Lancashire Association of Local Councils agreed to support our request to use Shirdley Hill for the initial trial and solve the isolation and the risk to human life through residents having to walk 2 miles along a narrow, unlit 60 mph road with no pavement.

Proposed MINI BUS SERVICE TO REPLACE 300

Lancashire County Councillor John Fillis has announced that he intends to create new regular small bus services for rural communities with your help maybe we could persuade him to use Shirdley Hill for a trial, your input is essential.

Please complete and return the questionnaire to **31 Renacres Lane** ASAP. unfortunately we are unable to collect them but it is really important to return these as soon as possible to help make a case. Please consider when completing the form that you may need to use the bus in future years either for your family young or old or friends visiting, consider times, days and possible frequency.

Name-- Address--

Number in household _____

Days best for all _____

Times most likely to use _____

Any comments-

Thank you

HALSALL VILLAGE COMMUNITY

**Join us at our next meeting.
Tuesday 4th November 7.30pm
at The Saracen's Head**

Email: louise.chapman1978@btinternet.com or Phone: 07734452323

Halsall Sunshine Committee

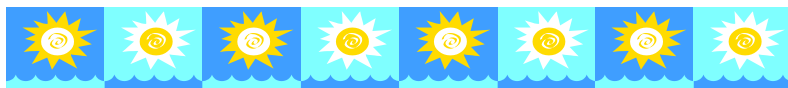

Christmas Bingo

Friday 14th November 2014

Halsall Memorial Hall

Doors open 7.00pm for 7.30 start

**Bumper Prize Draw
& Refreshments**

Everybody Welcome

For more information please contact

John Wroe 01704 841216

Or Betty Knowles 01704 840611

SANCTUARY LIGHTS

NOVEMBER

- 2nd Henry Eric Kenyon
- 8th Jessie Grimshaw (Birthday)
- 10th Annie Marshall (Anniversary)
- 11th James Balshaw (Birthday)
- 13th Joshua Sutton
- 15th Jack Lea (Remembrance)
- 19th John Rimmer
- 19th Richard Bolton Ainscough (Birthday)
- 23rd Ellen Blundell
- 27th Nellie Sutton
- 27th Margaret Heaton (Anniversary)



Football Pitch

**Halsall St Cuthbert's Primary School
Wyke Cop the original, resident football
team, has now disbanded.**

**The football pitch is therefore available
for a new team**

**If you know anyone who may be
interested in using the facilities, please
encourage them to contact us
as soon as possible. Thank you.**

D J & J WIGNALL Limited

BUILDING CONTRACTORS

CONSTRUCTION-MAINTENANCE-SERVICES

Established over 35 years

Time served tradesmen

5 Dicconsons Lane Halsall L39 7HR

Telephone 01704 841136

[e-mail jewignall@clara.co.uk](mailto:ewignall@clara.co.uk)

www.wignallsbuilders.co.uk

All types of work undertaken

New Build

Refurbishments

Barn Conversions

Extensions

Bathrooms

FMB member

M. Wignall

Plumbing and Heating.

- All types of plumbing and heating work undertaken.
- Bathroom specialist
- No job too small
- Free estimates
- Gas safe registered



Contact Michael on:

01704 841136

07854 914102

mtwignall@hotmail.co.uk



WARDENS AND SIDESPERSONS

NOVEMBER 2014



DATE	WARDEN	SIDESPERSONS	
2nd	Malcolm Serjeant	Christine Jones	Paul Goldstraw
9th	Brian Heaton	Bill Banks	John Wroe
16th	Marilyn Westley	Beryl Sephton	Bill White
23rd	Lynda Bramwell	Eileen Houlgrave	Ann Critchley
30th	Malcolm Serjeant	Eleanor Wroe	Stephanie Hilton

**Terry
Johnson**

- Interior
- Exterior
- Commercial
- Fully Insured

Painting & Decorating ● Free Estimates
Hand Painted Kitchens & Wood Furniture Specialist

Tel: 01704 840372 Mob: 07731 752 520

Ballaggan Cottage Dumfries & Galloway

Scotland



Beautiful holiday cottage within the grounds of Drumlanrig Castle.

One double & one twin room.

Starting from £385pw
Contact Beth Alexandra Property

07896973357
property@bethalexandra.com
www.bethalexandra.com

Halsall Sunshine Committee



Golden Oldies Christmas Party

At Briars Hall Lathom

Lunch with Entertainment Music and Bingo

Monday 1st December 2014

12noon to 4pm

Residents of Halsall Over 60 can attend free of charge

Please make your own way there if at all possible

Guests are welcome to join us at a cost of £15

For further details please contact John Wroe 01704 841216 or Betty Knowles 01704 840611

Halsall St Cuthbert's Sunday School

It was a pleasure to see lots of young children with their parents enjoying the Family service at the end of September. The children planted spring bulbs that should flower in time for our February and March services.

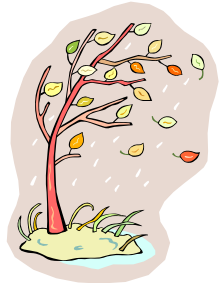

We welcome any new children and their parents to join us on the 9th November (Remembrance Day) at 10.15am and then again at the Family service on the 23rd November at 9.15am-9.30am for refreshments.

Tara Kenyon and Ann Cushion

Gardener`s Corner



November at-a-glance

Once the autumn leaves have fallen, evergreen shrubs really come into their own. They give the garden year-round backbone and some are very striking, in shades of gold, reds, bronze or blues, as well as plain green or various variegated patterns, late berries, craggy tree trunks and coloured stems of trees and shrubs – who said winter was dull. Happy gardening.

General garden tasks

Carry out winter digging or forking over.

Check over the garden for anything that`s likely to be at risk from frost

Continue cutting the grass if conditions allow, but raise the blades,.

Collect up dead leaves from the lawn & make leaf mould & potting compost

Lay turf if you didn`t last month

Plant & move bare-root trees & shrubs

Stake well any newly planted trees

Sow seeds of hardy shrubs & trees

Plant tulips this month

Dig up dahlia tubers once the plants start to die off after the first frosts

Protect container plants from the cold, wet & windy weather

Continue harvesting leeks & Brussels sprouts.

Plant fruit trees

Ventilate the greenhouse on warm days but reduce watering

Check stored fruit & vegetables

Grow windowsill & salad herbs

Do your autumn pond clear-out if you didn`t get round to it last month

Clean pool filters & check cables for pumps & lights

Watch out for

Snails in crevices around the garden

Mice in sheds & greenhouses especially where there is stored fruit

Pigeons pinching your winter greens

Squirrels digging up your bulbs

Windy weather disturbing tree stakes chaffing the bark.

Get ahead

Think about any garden designing & alterations you`d like to do over the winter months

Give the lawn mower a maintenance check now or over the winter

Start winter pruning

Mulch fruit trees

Plants in their prime

Viburnum. Ornamental cabbages. Winter flowering pansies. Potted topiary. Gaultheria. Skimmia. Clematis `freckles`. Mahonia. Euonymus. Pyracantha. Winter jasmine.

Tina Lloyd

Massams Christmas Tree Barn

T: 01704 840265

WIDE RANGE OF TREES 3FT TO 25FT

AVAILABLE FROM 28TH NOVEMBER

- NORDMAN FIR
- FRASER FIR
- LODGEPOLE PINE
- NORWAY SPRUCE
- LIVING TREES –
CONTAINER GROWN
- CHRISTMAS LIGHTS
- CHRISTMAS DECORATIONS



100'S OF TREES TO CHOOSE FROM ALL INSIDE
OPENING HOURS MON - SUN 9:00AM TILL LATE

Santas  Grotto

Santa will be visiting us at Massams

Sat 6th & Sun 7th December - 11am to 3pm

Sat 13th & Sun 14th December - 11am to 3pm

Renacres Hall Farm, Renacres Lane, Halsall, L39 8SE

St Cuthbert's, Halsall

Traditional Christmas Fair



Saturday November 29th

**Halsall School Hall, 2pm-
4pm**

**See Santa, Grand Raffle,
Buy your veg, Cakes
Christmas Wreaths, Gifts &
Novelties, Fun & Games**

Start your Christmas Celebrations with us

Halsall Sunshine Committee



The 2014 AGM will be held on

Tuesday 11th November

At The Memorial Hall at 6.45pm

Everybody Welcome

HALSALL FROM THE REGISTERS

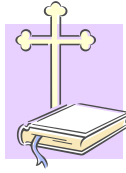

WEDDINGS

9th August 2014

Matthew Anthony Blundell & Camie Marie Shuff

30th August 2014

Gary Crowe & Helen Claire Roberts

**FORMBY CHORAL SOCIETY
 TICKETS AVAILABLE FROM FORMBY
 BOOKSHOP
 ADULTS £10 UNDER 19's FREE**

Duruflé
Requiem
Rutter
Gloria
Bruckner
Motets

Our Lady's Church
 School Lane, Formby

Stephanie Guidora *mezzo soprano*
 Philip Clieve *baritone*
 Richard Lea *organ*
 with Liverpool Concert Brass
 conducted by David Holroyd

Saturday
15th November
 All concerts start at 7:30pm

PRIMROSE HILL NURSERIES GARDEN CENTRE AND CAFÉ

Your LOCAL Garden Centre for all your needs



GARDEN CENTRE

- We stock an excellent range of plants year round. Also pots, compost, hanging baskets with refill service available. All kinds of gardening sundries too.
- New gift ranges added regularly.
- Good range of equestrian feed and bedding.
- Chicken, and wild bird feed always available.

- All day breakfasts.
- Snacks.
- Home cooked meals.
- Home baked cakes and scones.
- Fresh coffee, tea, and a warm welcome always available.
- Christmas menu throughout December

**CAFÉ & COFFEE SHOP
 RECENTLY OPENED**

Christmas Shop open November

Top Quality at Great Prices

OPEN 7 DAYS 9am—5pm

ASMALL LANE ORMSKIRK

01704 841121

Halsall Church and Ralph Vaughn Williams

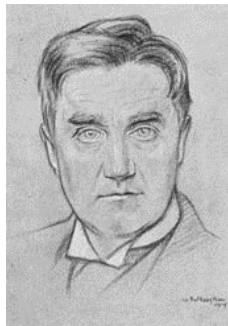

Ralph Vaughn Williams is one of England's greatest composers. He is a composer poignantly associated with the First World War, the 100th anniversary of which is celebrated this year.

On the eve of the Great War he composed the piece which is arguably his finest work, 'The Lark Ascending' its haunting melody portends the horror which followed. At the ending, in which the violin-lark's song vanishes skywards, it is as though the music were hovering on the brink of an abyss. There was a sense that the tranquil days of pastoral idyll were threatened by

the dark uncertainty that hung over Europe, and the doom that was to come for the flower of youth.

Ralph served for 4 years at the thick of the fighting but was mercifully spared. He saw action with the London Field Ambulance, part of the 179th brigade within the 60th division. On the 22nd July 1916 he was involved in the fighting north of Arras on the Vimy Ridge.

Ralph Vaughn Williams was born in Down Ampney, Gloucestershire the son of a Church of England vicar, Arthur Charles Vaughn Williams. His father died when Ralph was but 3 years old. Halsall's association with the Vaughn Williams is through Arthur. It was Arthur who, before he took over as Vicar at Down Ampney, served some of his time at Halsall.

Arthur lived a relatively short time; he was 41 when he passed. Born in 1834 he took over the vicarage at Down Ampney in 1868. Somewhere between 1856 and 1868 he was at Halsall. Records show that the Rector of Halsall at this time was Richard Leigh but he retired and Thomas Blundell took over in 1863. It is possible that Arthur Vaughn Williams served between times as a temporary vicar filling in, because he was deemed to be 'in post'. Alternatively, he may have been on placement learning alongside one of the said Rectors. Unfortunately no record survives.

The Vaughn Williams were a musical family; it is not inconceivable that Arthur had some input into the musical side of worship at Halsall. It was a time when choirs were blossoming with the release of the hymn book Ancient and Modern.

The link between Arthur Vaughn Williams and Halsall came to light when Ursula Vaughn Williams, a direct descendant, verified a biography as part of a new exhibition at Down Ampney in 2001 funded by the Ralph Vaughn Williams Society. The chronology of Arthur's service in the church mentions two parishes, St Andrew's in Bemerton Wiltshire and St Cuthbert's Halsall Lancashire, exact dates are not given.

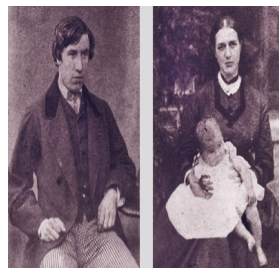

Arthur and Margaret

Stephen Henders

COUNTRY STORE

NOW OPEN

11/2014

SUPPLIERS OF:

Topsoil • Forest & Play Bark
Play Sand, Building Sand & Plastering Sand
Decorative Aggregates & Pebbles
Rockery Stone • Natural Stone Paving
Monoliths • Water Features
Multipurpose Compost & Grow Bags
Irish Peat • Manure
Wooden Arches & Picnic Tables
Flower & Vegetable Seeds • Seed Potatoes
Bird Food & Bird Tables • Fertilizers
Fencing • Sleepers
& **MANY MORE PRODUCTS**

Massams Supplies Ltd



Renacres Hall Farm, Renacres Lane, Halsall L39 8SE • 01704 840265

Opening hours: Mon - Fri 8am - 5pm . Sat 8am-12pm . Sun CLOSED

HALLS FOR HIRE

One offs or Regular basis

ST AIDAN'S HALL HIRE RATES

Hourly rates are as follows

Regular Weekly Users £5 per hour.

Casual users £6 per hour

To book please contact Dave Bond

Tel; 01704 534090

MEMORIAL HALL

**The newly refurbished hall is now available for bookings
Something to Celebrate?**

Why not book the Memorial Hall

New decor; Kitchen and toilet facilities

Including provision for wheelchair access

Only £10 per hour

To book please contact Dave Bond,

Trust Secretary on 01704 534090

HALSALL ST CUTHBERT'S CE PRIMARY SCHOOL HALL

Tuesday Evenings from 6pm or Saturday all Day

Contact Mr Scholes at School

HALSALL PARISH CENTRE

The Parish Centre is available for private lettings

Please contact Mr Scholes at school

For details of charges and availability

Tel; 01704 840253



MLS INDEPENDENT FUNERAL DIRECTORS Ltd.

Prop. Margaret Hunter Dip.F.D.



- Family owned and managed company
- 24 hour personal service
- Private chapels of rest
- Pre-paid funeral plans
- Memorials supplied and erected

Covering Ormskirk, Aughton, Burscough
and all surrounding areas.

20, Moss Delph Lane, Aughton, Ormskirk,
Lancashire L39 5DZ
Tel: 01695 424 888

1133854

Carr Moss Boarding Kennels & Cattery



Where your creatures' comfort counts!

We pride ourselves on the personal attention we give to all our guests, so that you can have peace of mind that your pet will be happy and safe here in our care.

Kennels: Large individual kennels with heated and insulated indoor sleeping areas, and attached outdoor covered exercise areas. Dogs are also allowed individual free running exercise twice a day in our exercise yard

New Cattery! Our new Cattery has large individual and insulated pens, each with double glazed doors and windows and attached covered outdoor exercise areas

Up to date vaccination essential • Collection & Delivery Service Available • Viewings welcome



Carr Moss Lane, Halsall, Ormskirk L39 8RY

01704 840384

Head teacher's Report to Governors : Autumn 2014



General

We now have 151 pupils on-roll. They are split into 5 classes.

We have 5 talented and strongly-committed teachers and 10 highly effective teaching assistants who provide extra support in the classrooms, specific intervention for SEND pupils and cover for teachers' PPA and in-service.

The school staff is very stable and this helps us to provide excellent continuity.

Performance Management

Formal classroom observations and learning walks have been timetabled throughout the autumn term.

I am presently carrying out reviews and setting new staff targets for this academic year.

Standards - Attainments

Key Stage 2 - Year 6 :

As expected, last year's SATS were poor in comparison with previous years. They were especially weak in boys Writing and in boys Spelling, Punctuation and Grammar (SPAG). Scores for this group were below the national average.

Boys' writing is the main focus for our School Improvement Plan 2014/2015

Scores for the girls in all areas was above the national average.

It could have been much worse however if not for the efforts and dedication of Mrs Galley and her team.

Key Stage 1 - Year 2 :

Overall the results were very good and standards in Reading, Writing and Mathematics remain well above the national average.

Phonics - Year 1 :

Results were extremely pleasing and well above the national average

Early Years Foundation Stage - Reception :

Results indicate that standards in several areas are below the national average. This is extremely worrying as standards in the reception year should be significantly higher than the national average in all areas.

The reason for this anomaly is probably due to the fact that Mrs Mentha was approaching retirement and some of the assessment lacked the necessary thoroughness and accuracy. This will obviously be a serious concern during any future Ofsted Inspection.

Admissions - September 2015

Initial indications are that there will be over 20 parents/carers interested in their children starting in the reception class at Halsall next September.

In the latter part of the summer term and through the summer holidays we accepted several new children into school. All have settled well, the parents appear very happy and are very supportive.

Only this week we have been approached by parents seeking places for their children and hopefully, we'll have a couple more pupils on-roll, at the start of the new term.

After consulting with Paul and the LEA, I wrote to Mr X in September offering him a place at Halsall. (for his son in year 1) Mr X declined the offer. The case as far as the Ombudsman is concerned, is now closed.

Building Improvements and Premises

- Over the summer holidays, we had the Parish Centre kitchen floor re-laid. The centre has now been repainted and it has new curtains.
- The school hall has been painted and it also has new curtains.
- Miss Hampson has new shelving and we have had new display boards erected.
- The school gardener is now Mr Bounds one of our parents. He is keeping the grounds much tidier and is readily available to carry out all the little maintenance jobs such as hedge cutting, barrel planting, tree felling, leaf clearing etc.

Staffroom Extension

The extension is costing a little more than expected but the school does have excellent reserves and a healthy balance in the Barchester Account held by the Liverpool diocese.

We now have the plans displayed in the staffroom. The extension will provide new toilets, a new kitchen with hydro-boil heater and a much more spacious area for staff relaxation and both governor and PTFA meetings.

E C Harris will be co-ordinating the project.

PE Partnership Funding

Our statement regarding the PE funds is now available on the school website. This will be checked by Ofsted. Please read and familiarise yourself with the statement.

Use of School Premises

At present, we have after-school clubs and lunchtime clubs for football, netball, tag rugby, multi-skills, dance/drama, gardening and cross country. There's certainly lots of choice.

We also have clubs using the school/parish centre during the week. These include, cubs, scouts, venture scouts, beavers, badminton, fitness and archery.

Use of School Premises

At present, we have after-school clubs and lunchtime clubs for football, netball, tag rugby, multi-skills, dance/drama, gardening and cross country. There's certainly lots of choice.

We also have clubs using the school/parish centre during the week. These include, cubs, scouts, venture scouts, beavers, badminton, fitness and archery.

Staffing

- I am pleased to report that Miss Leggett has settled down quickly and is enjoying her role in the reception/year 1 class. Her support staff Mrs Georgina Green and Mrs Sue Wilson, have been a great help in this very important first, few weeks.

- Mrs Hannah Massam has now started in Kidz Club as the new manageress. She replaces Mrs Wilson who has been in-charge for the past few years. Mrs Massam should provide the continuity that we have been looking in Kidz Club. We have already sent out a questionnaire to gain parent/carers views and hopefully, we can further improve the level of provision and the enjoyment for the children.

New Curriculum

Staff are working hard to embed the new national curriculum.

There have been significant changes to most areas but especially in English and Mathematics and ICT.

The new topic maps for the Foundation Subjects, are now on the school website and these should give parents/carers a clear idea of the areas of study through the year. This will be checked by OFSTED.

Africa Week

During our Africa Week, we tried to raise the profile of this vast and multi-cultural continent and the problems that some of its people face.

The children learned about different countries, played African Bongo drums, took part in Africa Storytelling workshops and drama, painted Africa pictures. listened to African music and raised money for charity through a very popular Welly Walk.

Altogether, we hope to have raised over £500. A great effort!

And the children loved it.

School Holidays (Residentials)

As there are 43 pupils in year 5 and 6 combined, we feel that this would be too many for the main holiday. We have decided therefore to offer the following :

Year 6 holiday to Aberystwyth in Wales. (Mon – Frid)

Year 5 holiday to PGL Camp in Winmarleigh Hall (Wed – Frid)

Year 4 holiday to PGL Camp in Winmarleigh Hall (Frid – Sun)

End of Levels

The government has suggested that schools stop using the “LEVELLING” system when assessing pupils’ work but has not as yet provide any suggestions as to what to put in its place.

We are working very hard to adjust to the changes and hopefully a new system will be well embedded by the end of the summer term 2015.

Pupil Premium (FSM and CLA) *Free School Meals/ Children Looked After*

At present, we have only 5 eligible pupils.

The money allocated to support these “Pupil premium” children is primarily used to provide classroom support for individuals and groups. The school must monitor the impact upon these children to ensure that the “attainment gap” between themselves and the non FSM/CLA is closing.

Our provision has been so effective over the past few years, there is actually no real “gap” to close. In virtually every area, the Pupil Premium children are working at the “EXPECTED LEVEL” or above.

The situation however, will be closely monitored through the year.

OFSTED

It is highly likely that we will receive an Ofsted Inspection in the coming months. It would be to our advantage if governors were aware of the school’s strengths and the areas for development (SIP)

The main foci this year are obviously boys’ writing and assessment in the early years.

D Scholes (Head Teacher)

Our cards don't just look good, they do good!

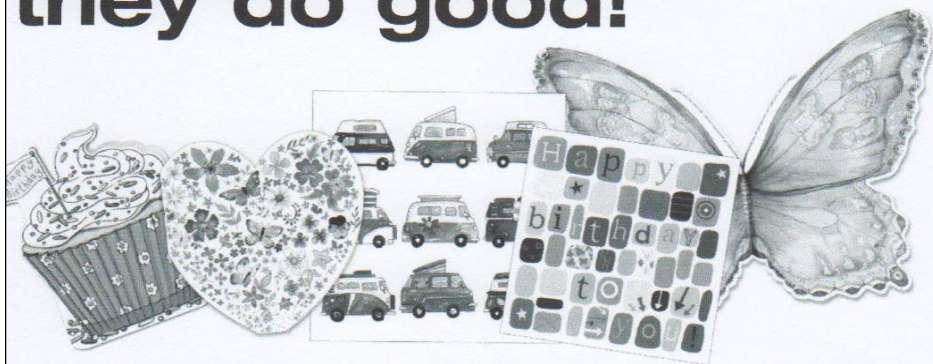

Looking for high quality greeting cards and stationery at up to **50% less** than high street prices?

10% of all sales will go to:
St Cuthbert's Church, Halsall

For more details, please contact me:

Sarah Comfort

Independent Phoenix Trader ID-31867

01704 889237 • 07808 064 996

sarahcomfort@hotmail.co.uk

Or visit www.phoenix-trading.co.uk/web/sarahcomfort



**FORMBY CHORAL SOCIETY
EXCITING NEWS
FOR ALL YOUNG PEOPLE 16-24 YEARS**

We are looking for young people aged 16—24 to join the choir, with free membership for those 24 and under, and an opportunity to apply for a £250 bursary for those under 21, to help with continuing music education.

Come and join us for your chance to sing in our concert at The Philharmonic Hall, April 2015. We'll be performing that famous rousing classic—Carmina Burana!

An exhilarating opportunity and unforgettable experience!! Rehearsals start in earnest in January. Join us in time to take part right now. Mums and Dads welcome too

Performances in our forthcoming season include favourites, classics and less well known gems such as Durufle's Requiem, Rutter's Gloria & Feel the spirit, Britten's Guide to the orchestra.

We rehearse every Wednesday during term time from 7.30—9.30 at Holy Trinity Church Hall, Formby.

For further details contact Kevin Howard at:

berylkev@howardmail.me.uk or www.formbychoralsociety.org

Durufle
Requiem

Rutter
Gloria

Bruckner
Motets

Our Lady's Church
School Lane, Formby

Stephanie Guidera *mezzo soprano*
Philip Cleave *baritone*
Richard Lea *organ*
with Liverpool Concert Brass
conducted by David Holroyd

Saturday
15th November

All concerts start at 7:30pm

Carmina
Burana

Carl Orff

Feel the Spirit
John Rutter

Young Person's Guide to the Orchestra
Benjamin Britten

Philharmonic Hall
Hope Street, Liverpool

with
Birkenhead Choral Society and
Merchant Taylors' School

Rosanna Harris *soprano*
Stephanie Guidera *mezzo soprano*
Mark Saberton *baritone*
Liverpool Philharmonia
leader Arfona Griffiths
conducted by David Holroyd

Saturday
25th April

Carols
with
Brass

Holy Trinity Church
Rosemary Lane, Formby

Formby Band
Louise Hough
Woodlands School Choir
Pam Gircher

Saturday
20th December

Handel **Chilcott**
Coronation Anthems *Little Jass Mass*

Lauridsen
Lux Aeterna

Our Lady's Church
School Lane, Formby

Richard Lea *organ*
conducted by David Holroyd

Saturday
13th June



ONE : ONE LEARNING AT HOME

One to One home education All Ages All Subjects

Tutors travel to your home to advance your child's education.

Contact Steve for a free consultation if you need a tutor.

Tel. 01704 778581 Email: sknowles@tutordoctor.co.uk

Web: www.tutordoctorhometutoring.co.uk



Real Food, Local Excellence

www.artisan-foodworks.co.uk

info@artisan-foodworks.co.uk

Tel: 0845 8602141

Handmade Artisan Bread made with West Lancs. Flour

Handmade Biscuits and Cakes

Granola and Muesli

Confectionery

On-line sales with free local delivery

Wholesale enquiries welcome

Email for your code to access a 10% discount for Halsall News readers

Unit 703, Merlin Park, Ringtail Road, Burscough, Lancashire, L408JY

Pet Sitting
Pet Taxi
Micro-Chipping
Dog Socializing



Dog Walking
Home Visits
Small Animal Boarding
Bathing & Grooming

Pet Sitting & Animal Care

Talley Wags provides a stress free alternative to kennels or cattery so your pets

Can stay relaxed and happy in the comfort of their own home.

Dog Walking can give you peace of mind that your dogs are having a

Lovely walk in the dunes while you are at work.

Doggy Day Care & Crèche Coming Soon 2014

Experienced & Trained Dog / Animal Handler

Fully Insured, CRB Checked, NarpsUK Registered, Free Consultation Visit

Call Sarah on 07931340375 or 01704 550154

Email ~ talleywags@hotmail.co.uk

www.talleywagspetsitting.co.uk

LANCASHIRE UPHOLSTERY LTD

**SPECIALIST IN UPHOLSTERY
FOR OVER
HALF A CENTURY**

Work done by our own
tradesmen

Ring for a free estimate

Ring on
01704 535820
or 07889 451226

NOW IN HALSALL

D Electrical



Home of electrical
contracting excellence

O Domestic & Commercial

R R I A N

- * **Fuse board upgrades**
- * **Fault finding and testing**
- * **Homebuyers electrical surveys**
- * **All electrical work undertaken**

**Call Steve
01704 840558
07798912544**

Caunce Sawmills Limited

SAWMILLING SPECIALISTS

Telephone:
01704 892195

www.cauncesawmills.co.uk

- BALED WOOD SHAVINGS
- HARD & SOFTWOOD FIREWOOD
- DELIVERY

JAMES FORSHAW

Garden Maintenance Service



- ◆ ◆ All aspects of Garden Services undertaken
- ◆ ◆ Fully Qualified
- ◆ ◆ Local Authority Approved
- ◆ ◆ Fully Insured

**25% discount for readers
of Halsall News**

Tel No: 07966159838
01704 841 896

Barkers
Event Catering

Outstanding Catering for any Occasion

In the comfort of your own home or a venue of your choice, let us do all the work while you enjoy the occasion.

Private Dining	Anniversaries
Canapé Receptions	Engagements
Birthdays	Christenings
Weddings	Funerals

We'll create the perfect menu to suit your individual taste and budget.

All enquiries welcome, contact Shaun:

Mobile: 07962 200779
Email: shaun.barker1@sky.com

JEAN CARR

High class work by time served seamstress.

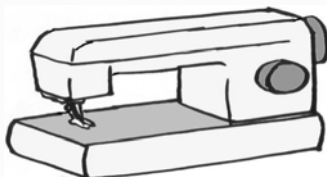

*Curtains and cushions made or altered
Garment alterations and repairs*

AND

*Mother and child pinafores
Ideal for Christmas presents*

*"If you are happy
with the work
tell your friends
If not tell me"*



CALL ANYTIME

Telephone: 01704 840975

Email: jeanhewitt31@icloud.com

TOWN VETS

Tel: 01704 535 233

contact@town-vets.co.uk

SURGERIES AT:

**HALSALL MEMORIAL HALL
TUESDAYS
2.30pm—3.30pm**

**19 CHURCH STREET, SOUTHPORT
PR9 0QT
Mon-Fri 8am—6pm
Sat 9am—12 noon**

WE OFFER A COLLECTION AND DELIVERY SERVICE

LLOYD'S HEATING AND PLUMBING SERVICES



GAS SAFE REGISTERED

Efficient, friendly and reliable

Any job considered from

**Single taps to central
heating system**

Annual boiler servicing

Boiler repairs and fault finding

LPG Installations and Servicing

Unvented cylinders installed and Serviced

Leisure vehicles [Caravans etc]

Safety Checked

Ring- Gary Lloyd: 01704 840437

Mobile: 07766663382



Starting a new business or need help with



winning new business? 4 Corners Design

Being brand development specialists, we love helping new and existing businesses and organisations develop and implement marketing strategies into fresh, creative and eye-catching graphic design work for print and internet solutions along with training on using social media for business.



Contact enquiry@4cornersdesign.co.uk or call Chris on **01704 841593**

w. www.4cornersdesign.co.uk  @4_CornersDesign

Design ■ Marketing ■ Website Development ■ Social Media

Helping Hands

The live-in care specialists

Est. 1989

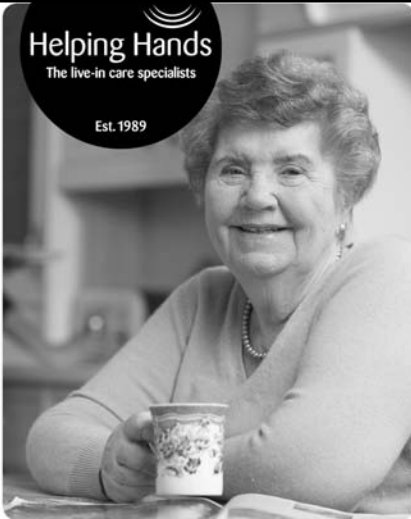

Do you need a Helping Hand?

If you are looking for an **alternative to residential care** or just extra support for you or a loved one – then we're here to help.

Our **Halsall care team** has been providing award winning quality homecare since 1989. We offer a Live-in Care service which enables you or a loved one to remain at home with compassion and dignity. Our Live-in Carers can assist with personal care, companionship, housekeeping or even provide a break to an existing family member or care-giver.



To find out how we can help you,
call: 0808 180 1033 or
visit: www.helpinghands.co.uk

est 2014
walnut salons
Halsall
01704 840800

Open Hours
Sun-Mon Closed
Tues 9-8pm
Wed 9-6pm
Thurs 9-8pm
Fri 9-6pm
Sat 9-5pm

**HAIR . NAILS . BEAUTY . WEDDINGS
HOLISTIC THERAPIES . ACUPUNCTURE . FACIAL AESTHETICS
& SEMI PERMANENT MAKEUP**

This month we have launched a **Student and Over 60's 10% Discount!!** Available from Tuesday through to Thursday with production of relevant ID! (Cannot be used in conjunction with any other offer)

We are also excited to announce that **LVL Lashes** will be available in salon from November! So that means gorgeous eyelashes for Christmas without any adhesive or extensions!

Don't forget we also have our **'WalnutSelfie' competition** running until the end of September! Simply take a selfie whilst having ANY treatment done and upload it to Twitter/Facebook/Instagram using the '#WalnutSelfie' to win a £50 voucher to use in salon and a Darphin Goody Bag!

FOLLOW OUR FACEBOOK, TWITTER & INSTAGRAM PAGES TO KEEP UP TO DATE WITH SALON PROMOTIONS, EVENTS AND INFORMATION

FACEBOOK - www.facebook.com/walnutsalonsalsall

INSTAGRAM - @WalnutSalonsHalsall

TWITTER - @WalnutSalons

2a Summerwood Lane, Halsall, West Lancashire L39 8RJ

The Saracens

HALSALL Head

- October** **Halloween Live Band & Party Night!!**
Free entry
Fancy dress if you dare
Live band from 9.30pm
Complimentary Lancashire Hot Pot Supper
- November** **Join us for our Bonfire Celebrations**
- December** **Festive party night menu**
Live bands throughout December
Boxing Day Menu
New Year's Eve Gourmet Dinner
New Years Eve Bar Tickets

Tel: 01704 840 204
info@thesaracensheadhalsall.co.uk
www.thesaracensheadhalsall.co.uk